OLIVERS

AIROWS

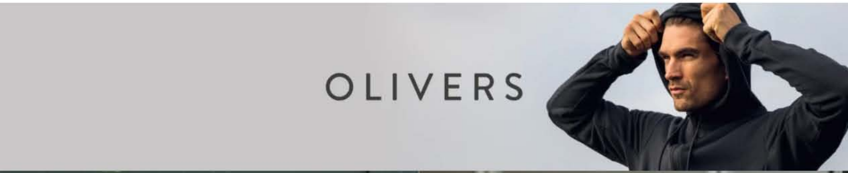

CRITTALL Co
MAKERS
BRAINTREE

STEP INSIDE THIS STUNNING WORKSPACE AND PRIVATE MEMBERS CLUB

JACK ARCHER · JAN 9, 2019

London-based architecture and design studio Squire & Partners converted a former Victorian printworks into The Ministry, a social workspace and private members club for creatives by Ministry of Sound.

Scroll through for a visual deep dive of the bold design, raw materials and striking furniture that make this so much much more than your average co-working office.

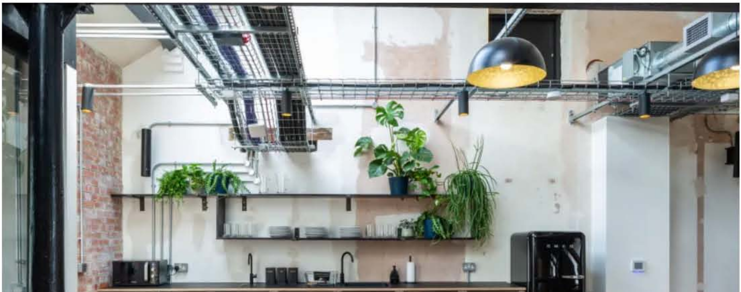

James Jones

James Jones

James Jones

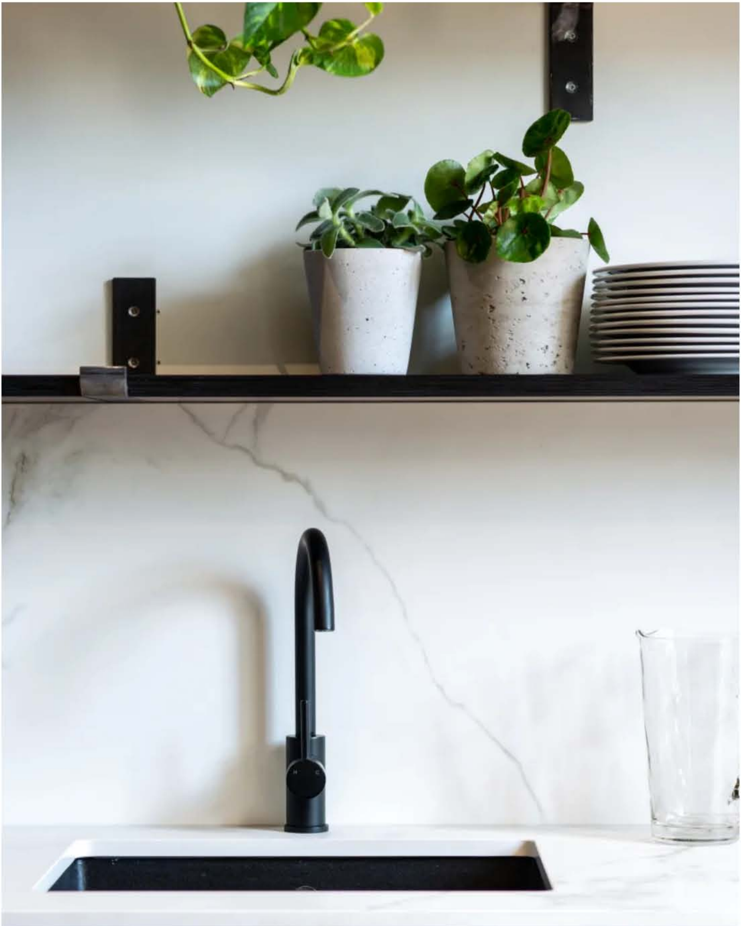

James Jones

James Jones

James Jones

James Jones

James Jones

James Jones

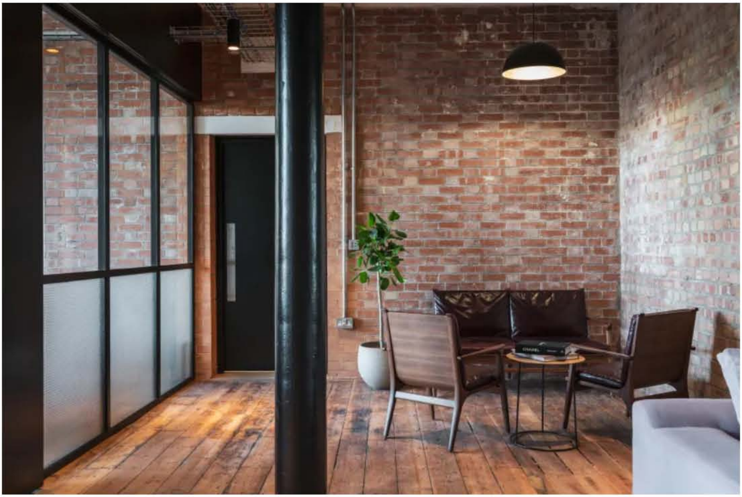

James Jones

James Jones

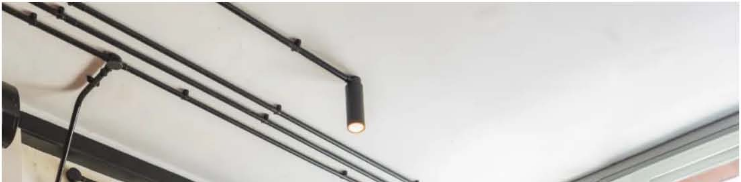

James Jones

James Jones

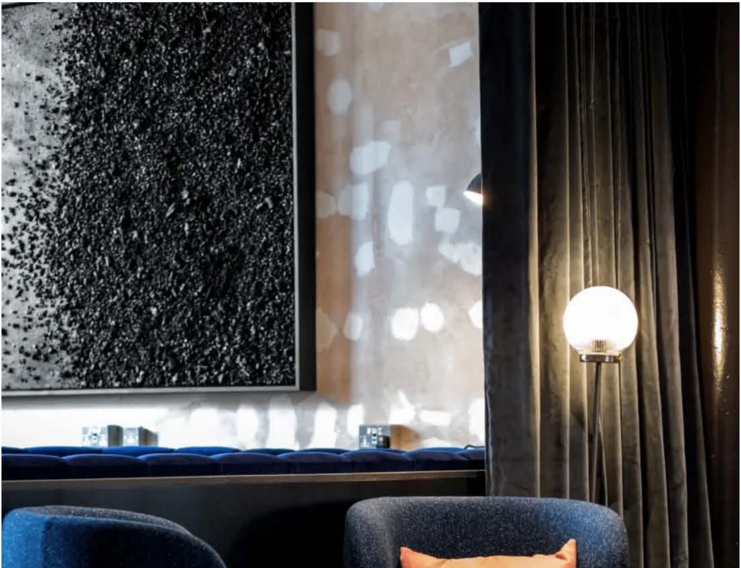

James Jones

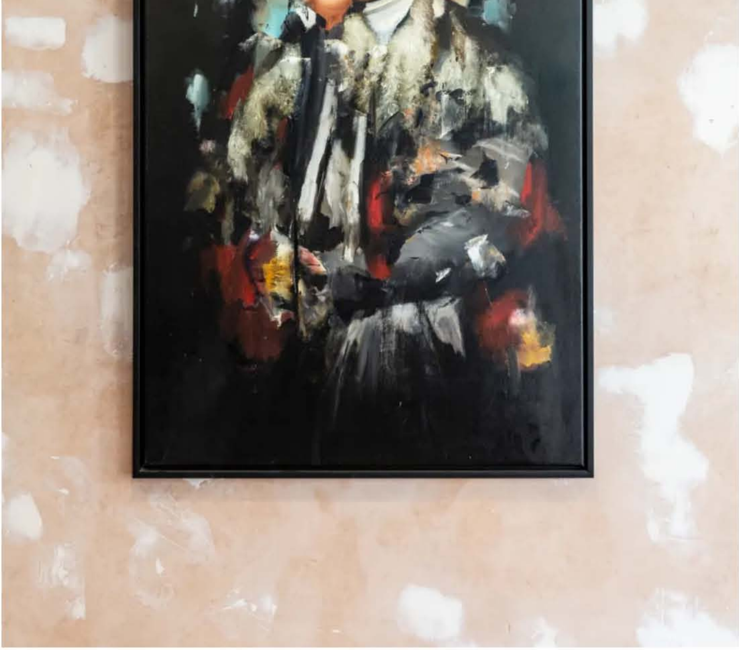

James Jones

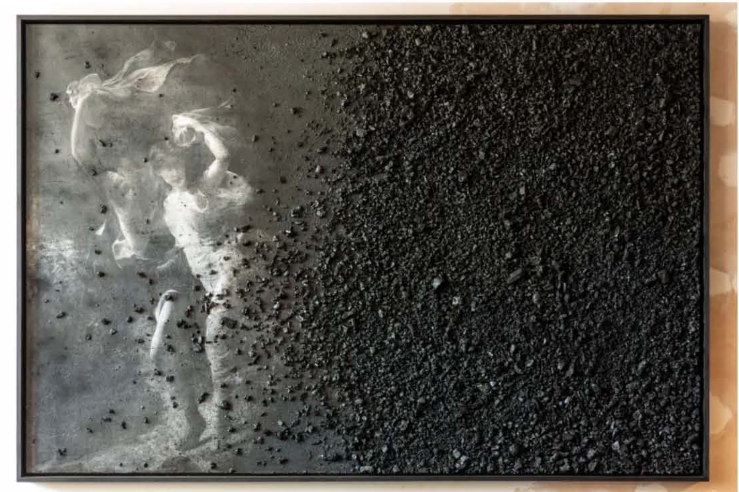

James Jones

James Jones

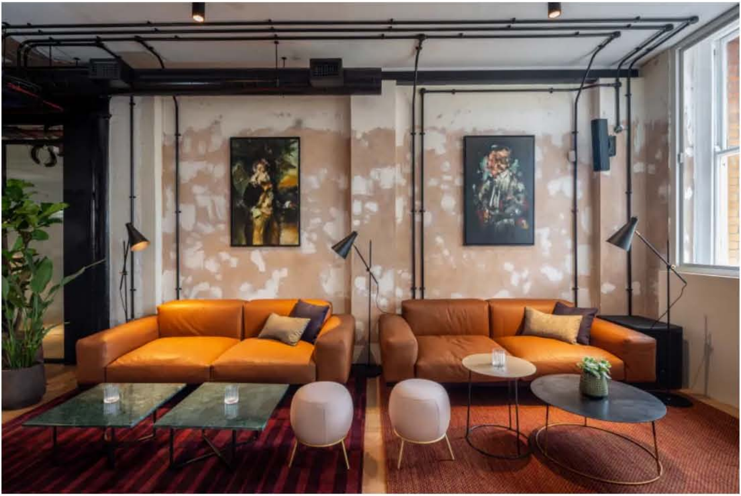

James Jones

James Jones

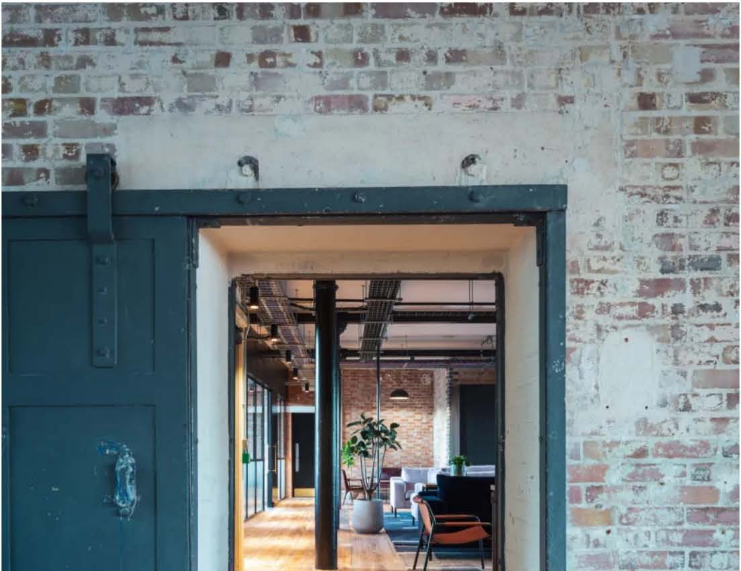

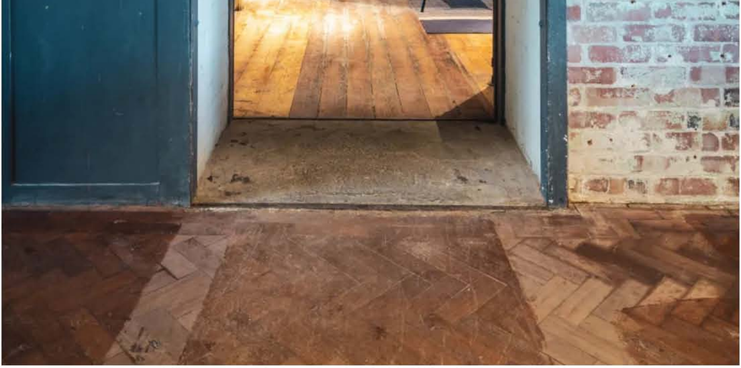

James Jones

James Jones

James Jones

James Jones

James Jones

James Jones

James Jones

BY JACK ARCHER